Liebherr® hydraulic shovel

Mission Zero Towards zero emissions by 2030

Replacement parts identification for models R994™ | R994B™ | R9350™ | R996™ | R996B™ | R9800™

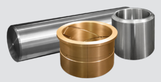

Pins and bushings

- A Back wall and bottom bucket
- B Back wall and bucket tilt cylinder
- C Stick and back wall
- D Stick and crowd cylinder
- E Boom and bucket tilt cylinder
- F Boom and shovel stickr
- G Boom and hoist cylinder
- H Boom and crowd cylinder
- I Boom and frame
- J Hoist cylinder and frame
- K Dump cylinder and bottom bucket
- L Dump cylinder and back wall

Undercarriage components

M

Idler

N

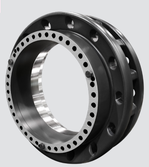

Drive tumbler

O

Upper roller

P

Lower roller

Q

Track pad

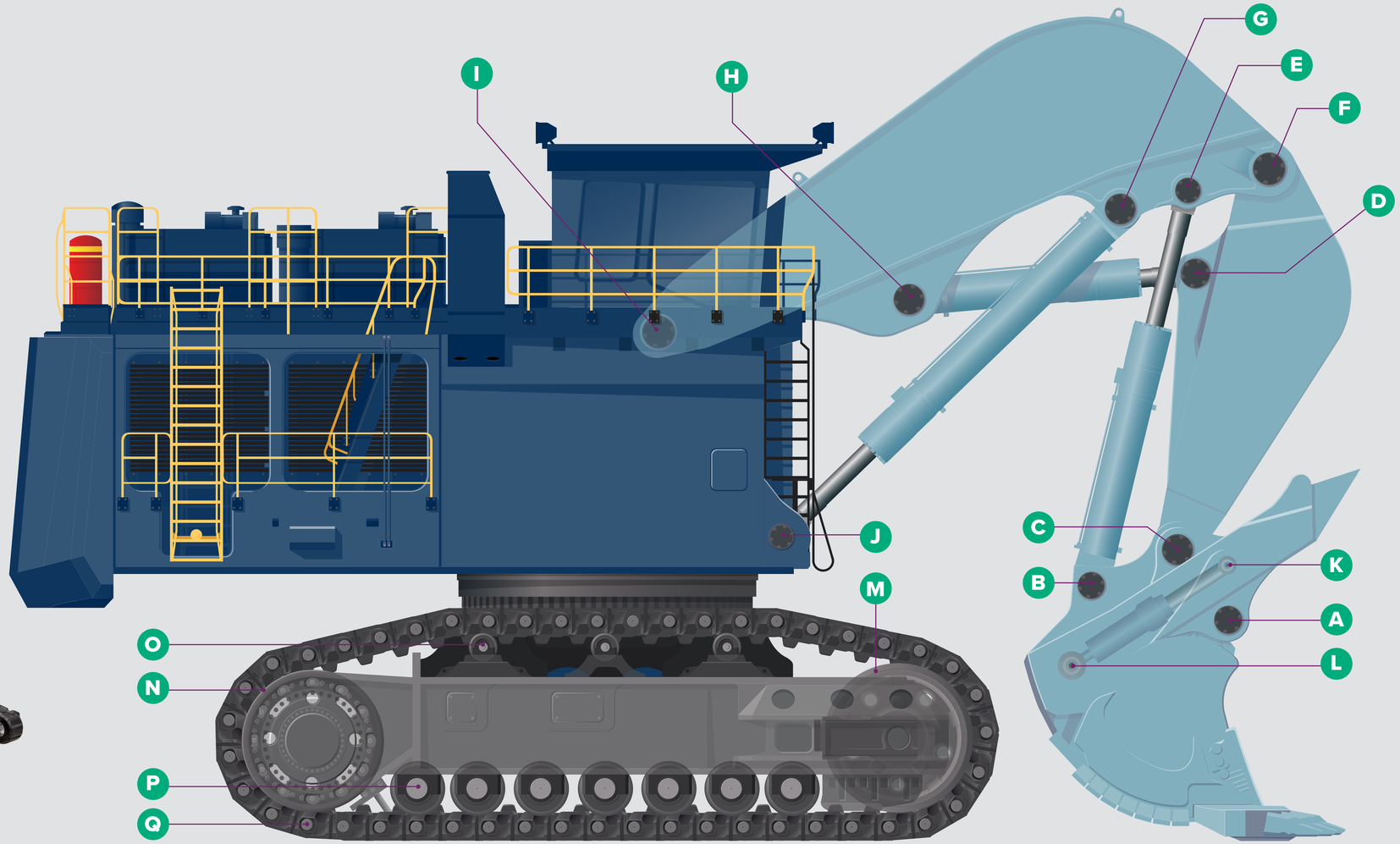

FLSmidth Inc. - Pekin Operations
Pekin, IL 61554 USA

24/7 Hotline
+1 309 202 8300

FLSmidth A/S
2500 Valby
Denmark

www.flsmidth.com

All brand names, model names or marks are owned by their respective manufacturers. FLSmidth has no affiliation with the original equipment manufacturer. These terms are used for identification purposes only and are not intended to indicate affiliation with or approval by the OEM. All parts are manufactured by, for and warranted by FLSmidth and are not manufactured by, purchased from or warranted by the original equipment manufacturer.

FLS